

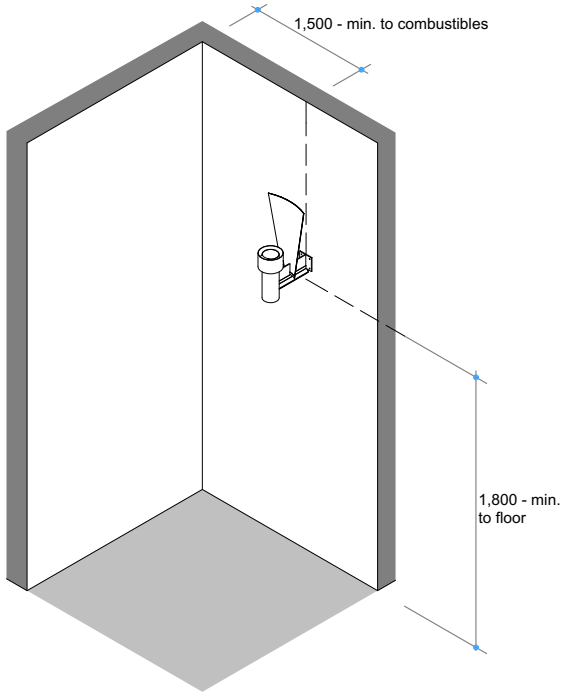

GD11

Specifications



Fire Installation - Trim Sizes

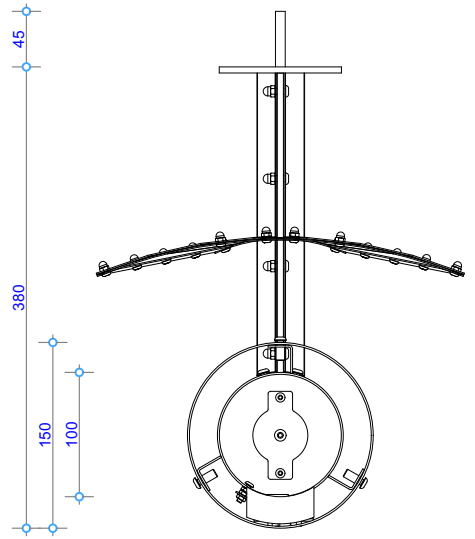

Plan View

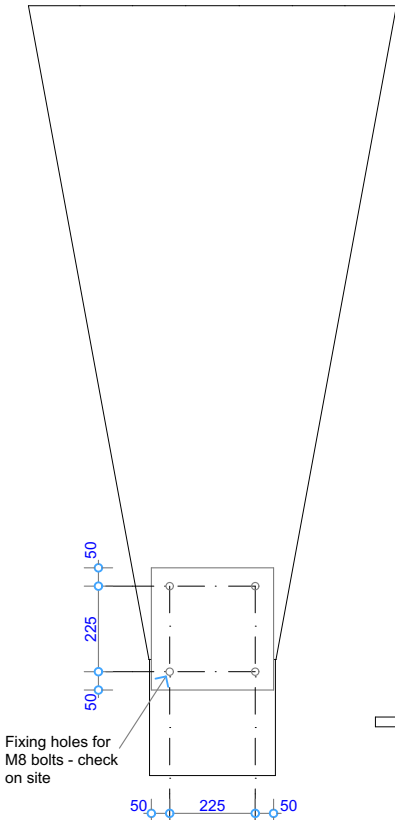

Fixing holes for M8 bolts - check on site

Rear View

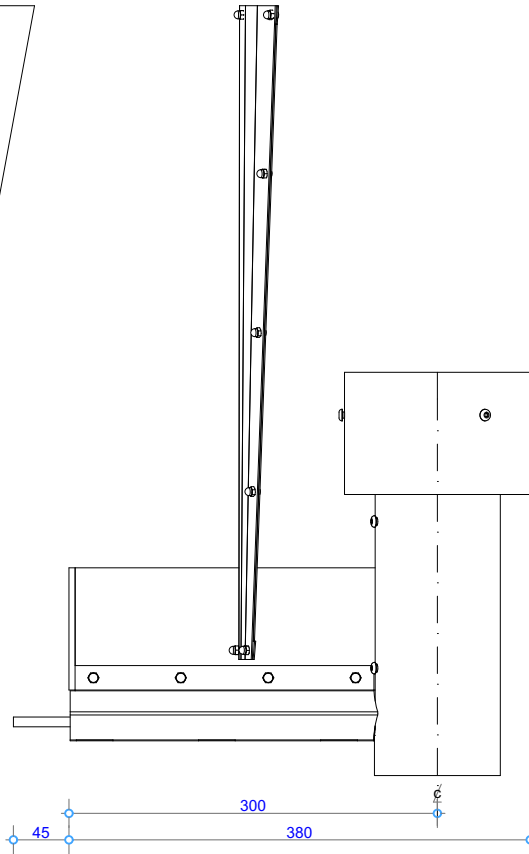

Side View

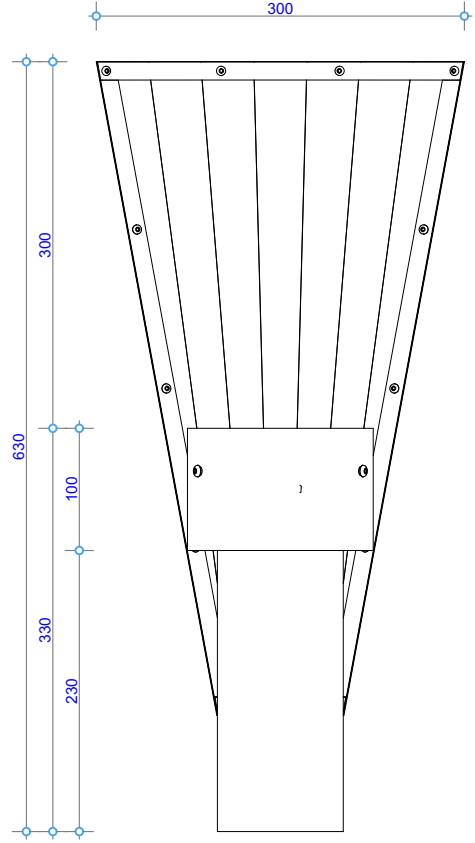

Front View

TOLERANCE = +/- 3mm

COPYRIGHT©
THIS DRAWING IS THE PROPERTY
OF The Fire Dept.

Client: THE FIRE DEPT.

Product: GD11-300

Title: GAS FLARE DIMENSIONS

Drawn: SR

Date: 27/02/2017

Chkd: JW

Date: 27/02/2017

Appd: JW

Date: 27/02/2017

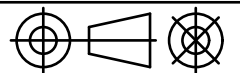

Scale: on A4

THE FIRE DEPT.

Drawing No. **GD11-300-901**

Sheet 01 of 02

Revision

0

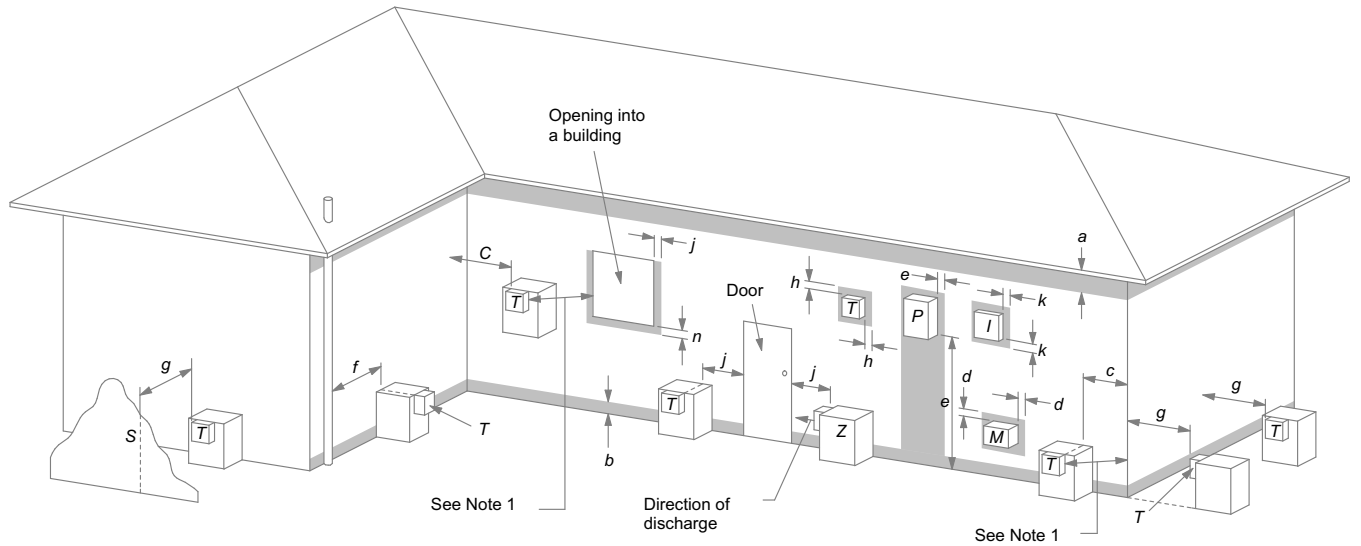

LEGEND:

I = Mechanical air inlet
 M = Gas meter
 P = Electricity meter or fuse box
 S = Structure
 T = Flue terminal
 Z = Fan-assisted appliance only

a = 200 g = 500
 b = 300 h = 300
 c = 300 j = 300 (at window) & 1500
 d = 1000 (fan-assisted appliance by the door)
 e = 500 k = 1000
 f = 75 n = 500

NOTES:

1 Where dimensions *c*, *j* or *k* cannot be achieved an equivalent horizontal distance measured diagonally from the nearest discharge point of the terminal to the opening may be deemed by the *Technical Regulator* to comply.

Shading indicates prohibited area for flue terminals

Location of Flue Terminals of Balanced Flue, Room-Sealed, Fan-Assisted or Outdoor Appliances

NOTE: To be read in conjunction with AS/NZS 5601.1:2013

COPYRIGHT ©
 THIS DRAWING IS THE PROPERTY
 OF The Fire Dept.

Client: THE FIRE DEPT.

Product: GD11-300

Title: FLUE EXIT CLEARANCES

Drawn: SR

Date: 27/02/2017

Chkd: JW

Date: 27/02/2017

Appd: JW

Date: 27/02/2017

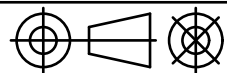

Scale: on A4

THE FIRE DEPT.

Drawing No. **GD11-300-902**

Sheet 02 of 02

Revision

0