

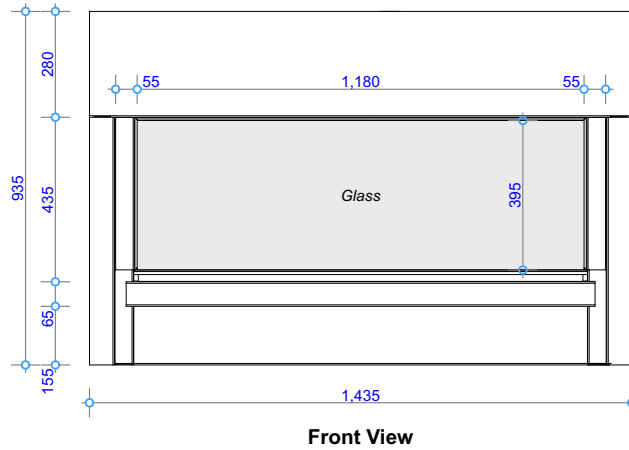

GD5 - 1200

Specifications

Information in this specification may be subject to change without notice. Please ensure you have the current version before beginning installation.

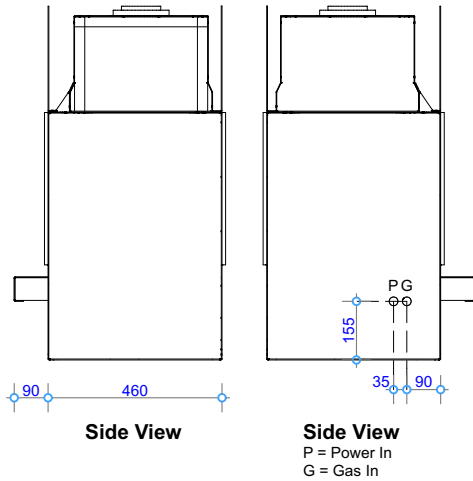
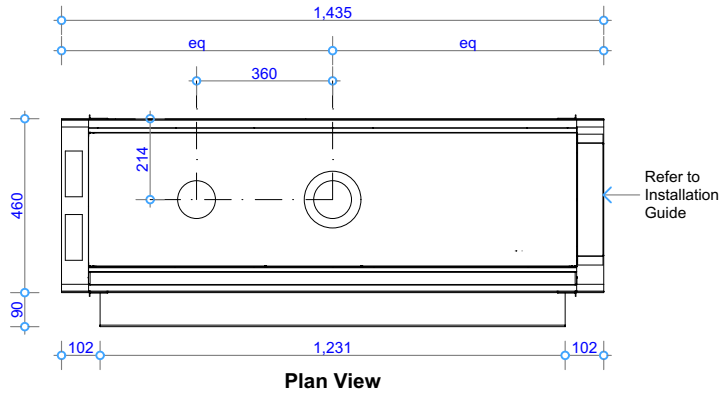

TOLERANCE = +/- 3mm

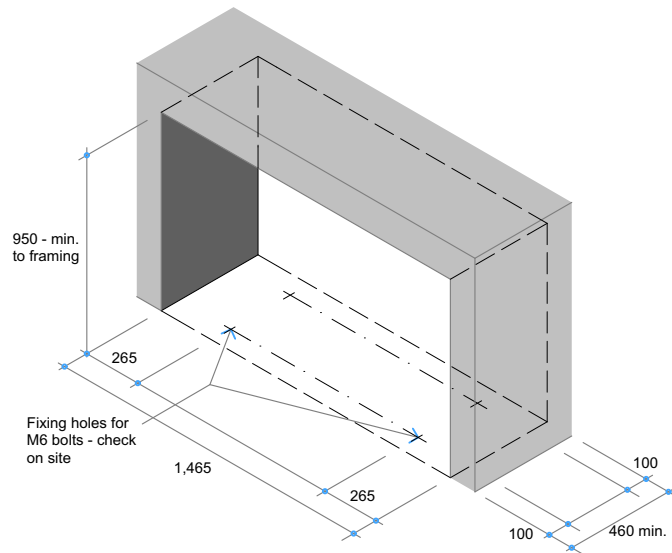

Fire Installation - Trim Sizes
NOTE: Confirm fixing holes on site prior to drilling

COPYRIGHT©
THIS DRAWING IS THE PROPERTY
OF The Fire Dept.

Client: THE FIRE DEPT.

Product: GD5-1200

Title: FIREBOX DIMENSIONS

Drawn: SR

Date: 03/05/2018

Chkd: JW

Date: 03/05/2018

Appd: JW

Date: 03/05/2018

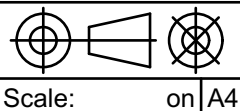

THE
**FIRE
DEPT.**

Drawing No. **GD5-1200-901**

Sheet 01 of 08

Revision **5**

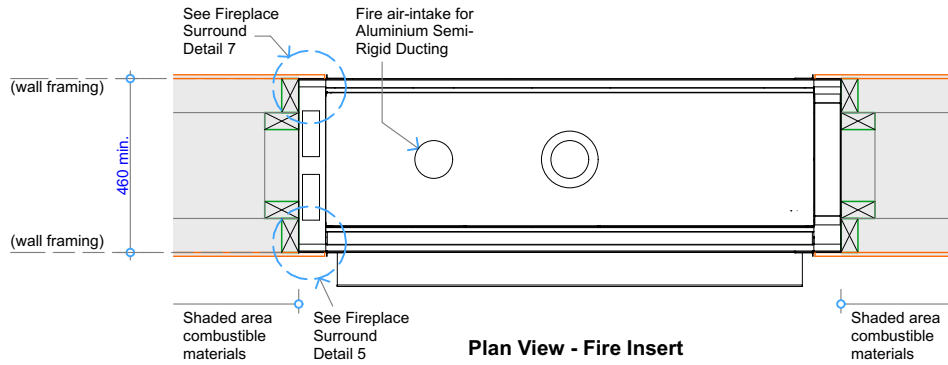

Plan View - Fire Insert

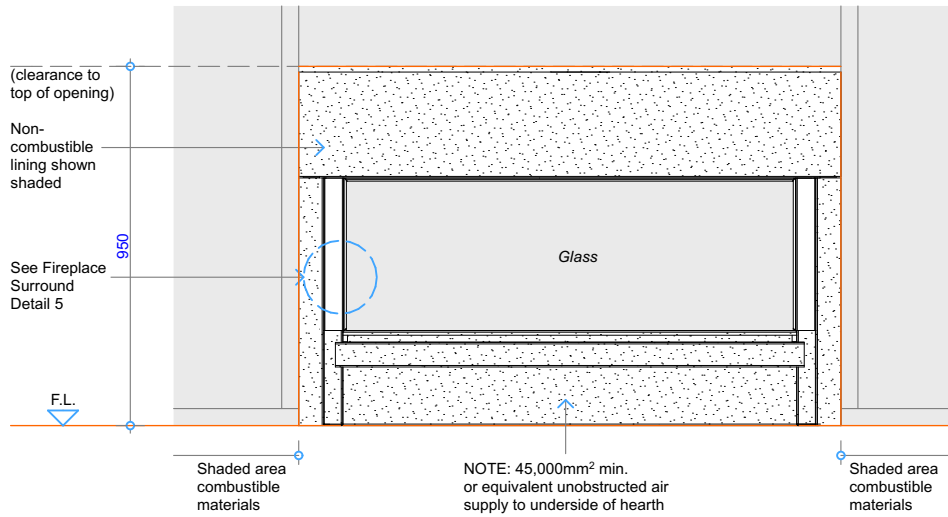

Front View - Fire Insert

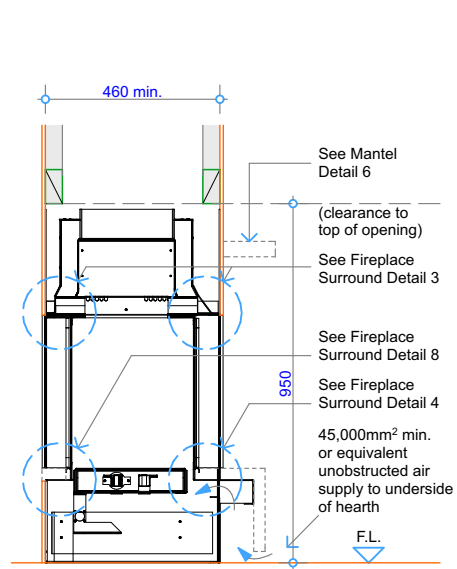

Cross Section - Fire Insert at Floor Level

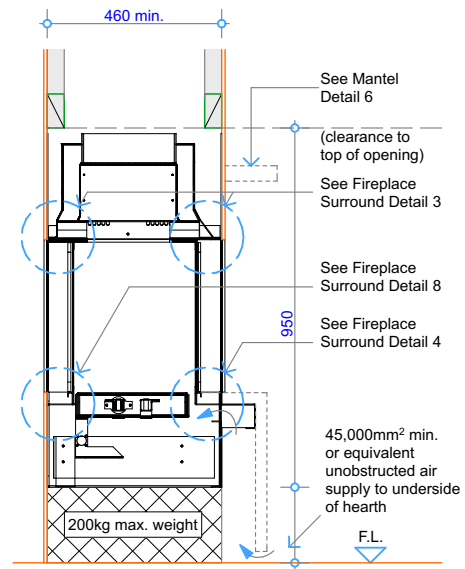

Cross Section - Fire Insert on Plinth

NOTE: Plinth height can vary to suit

COPYRIGHT ©
 THIS DRAWING IS THE PROPERTY
 OF The Fire Dept.

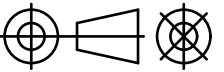
Client: THE FIRE DEPT.		
Product: GD5-1200		
Title: CAVITY CLEARANCES		
Drawn: SR	Date: 03/05/2018	
Chkd: JW	Date: 03/05/2018	
Appd: JW	Date: 03/05/2018	
Scale:		on A4



Drawing No.	GD5-1200-902	Sheet 02 of 08	Revision 5
-------------	---------------------	----------------	--

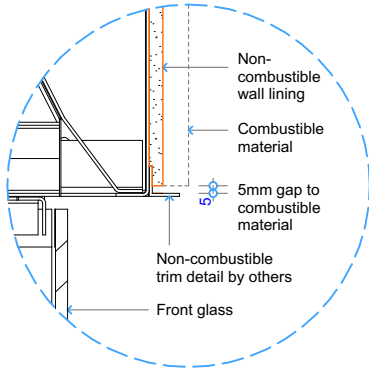

Detail 3 - Top of Fire to Combustible Materials

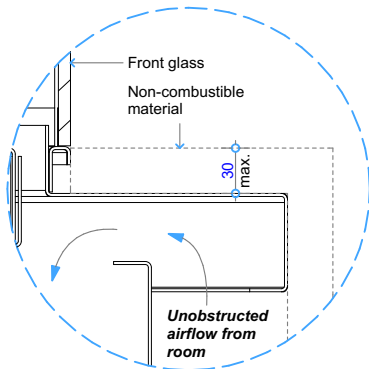

Detail 4 - Bottom of Fire to Floor Opt. 5
NOTE: 45,000mm² min. or equivalent unobstructed air supply to underside of hearth

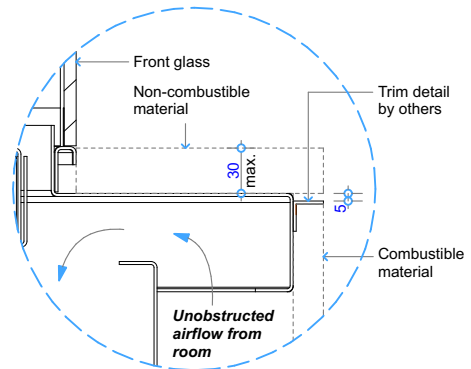

Detail 4 - Bottom of Fire to Floor Opt. 6
NOTE: 45,000mm² min. or equivalent unobstructed air supply to underside of hearth

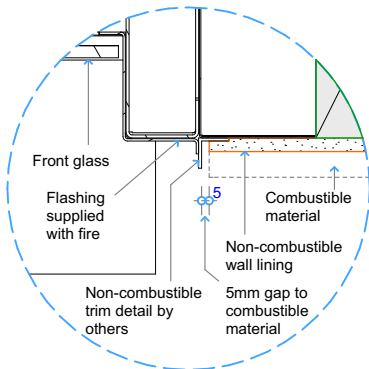

Detail 5 - Plan View Fire Surround Opt. 7

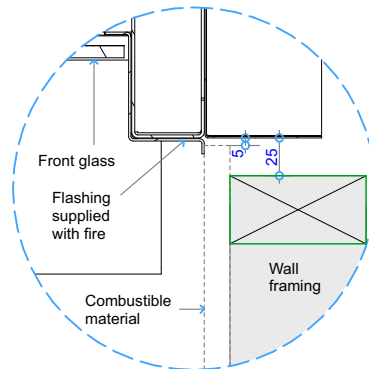

Detail 5 - Plan View Fire Surround Opt. 8

COPYRIGHT©
 THIS DRAWING IS THE PROPERTY
 OF **The Fire Dept.**

Client: THE FIRE DEPT.

Product: GD5-1200

Title: SURROUND DETAILS

Drawn: SR

Date: 03/05/2018

Chkd: JW

Date: 03/05/2018

Appd: JW

Date: 03/05/2018

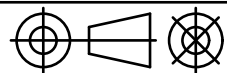

Scale: on A4

THE FIRE DEPT.

Drawing No. **GD5-1200-903**

Sheet 03 of 08

Revision **5**

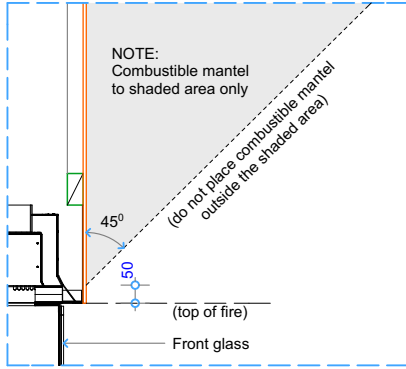

Detail 6 - Top of Fire to Combustible Mantel

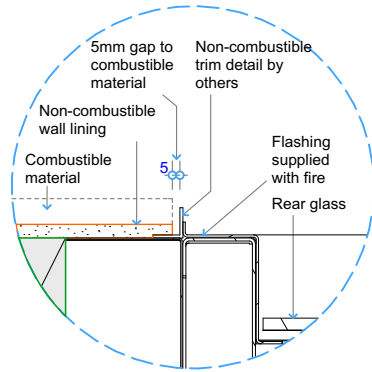

Detail 7 - Plan View Fire Surround Opt. 9

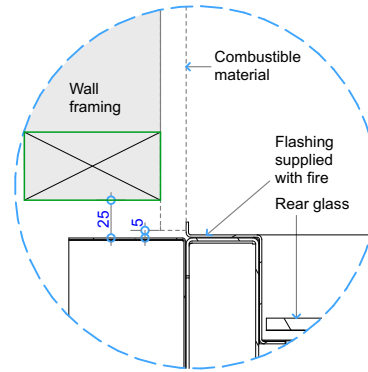

Detail 7 - Plan View Fire Surround Opt. 10

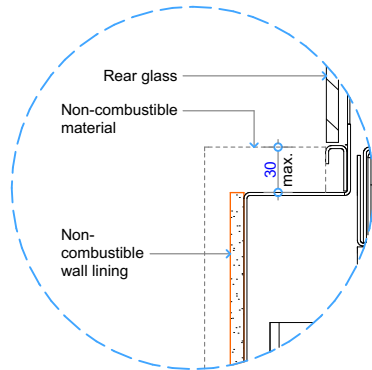

Detail 8 - Bottom of Fire to Floor Opt. 11

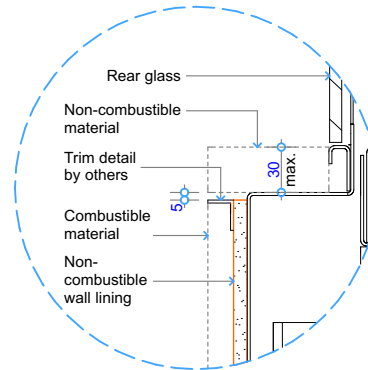

Detail 8 - Bottom of Fire to Floor Opt. 12

COPYRIGHT©
 THIS DRAWING IS THE PROPERTY
 OF **The Fire Dept.**

Client: THE FIRE DEPT.		
Product: GD5-1200		
Title: SURROUND DETAILS		
Drawn: SR	Date: 03/05/2018	
Chkd: JW	Date: 03/05/2018	
Appd: JW	Date: 03/05/2018	
Scale:		on A4



Drawing No.	GD5-1200-904	Sheet 04 of 08	Revision 5
-------------	---------------------	----------------	--

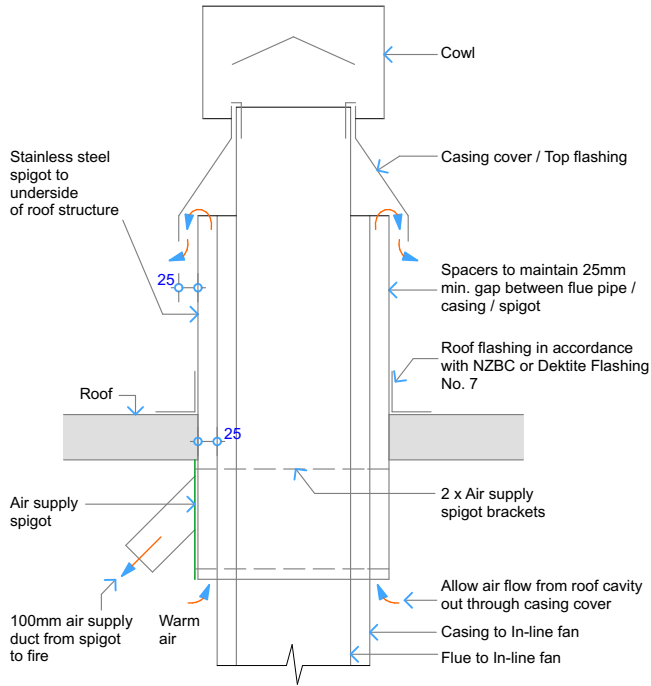

Detail - Air Ventilation through Casing cover/ Top flashing

Flue components:
 100mm dia. Flue
 150mm dia. Casing
 200mm dia. Spigot
 Deklite Flashing No. 7

NOTE:
 Flue components must be installed to AS/NZS5601 requirements.
 All external penetration flashings must be installed in accordance with NZBC.
 Fire supplied with 3m of 5 core wire from fire to fan.
 Cavity airflow must be unobstructed from fire to flue termination.
 25mm clearance between flue and combustible materials.
 75mm clearance between flue and wiring / plastic water pipes.
 Horizontal flue run must fall 20mm for every 1000mm towards the fire.
 Each flue joint must be sealed with a heat proof sealer.
 Each flue joint must have a minimum of 4 x rivets.
 Flue to be adequately supported at 2.4m crs.
 Fix Aluminium Semi-Rigid Duct with 4 x rivets and sufficient duct tape to fire, spigot, and at each joint.

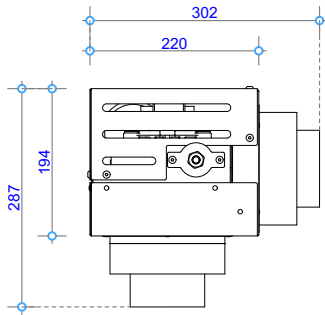

Detail - In-Line Fan

NOTE: Requires access hatch for maintenance

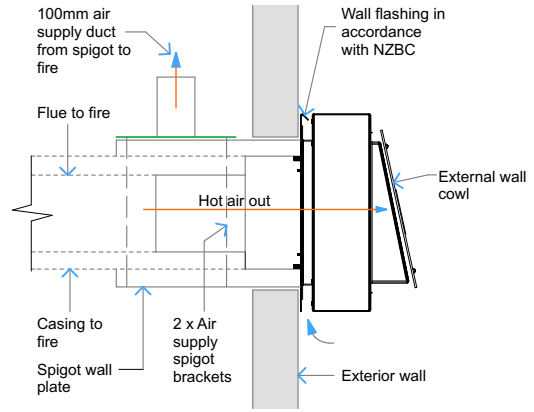

Detail - Air Ventilation through Wall

Flue components:
 100mm dia. Flue
 150mm dia. Casing
 200mm dia. Spigot

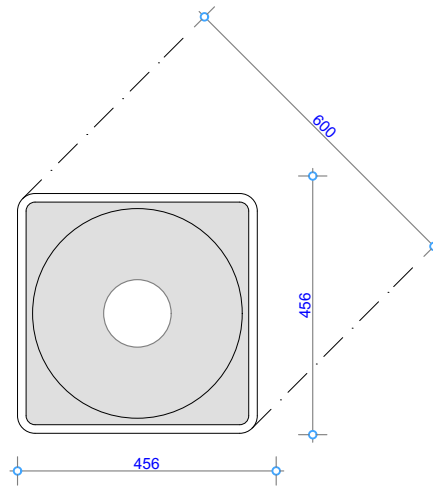

Deklite Flashing No. 7 - Plan View

COPYRIGHT ©
 THIS DRAWING IS THE PROPERTY
 OF The Fire Dept.

Client: THE FIRE DEPT.		
Product: GD5-1200		
Title: VERTICAL & HORIZONTAL FLUE EXIT DETAILS		
Drawn: SR	Date: 03/05/2018	
Chkd: JW	Date: 03/05/2018	
Appd: JW	Date: 03/05/2018	
Scale:		on A4



Drawing No.	GD5-1200-905	Sheet 05 of 08	Revision 5
-------------	---------------------	----------------	--

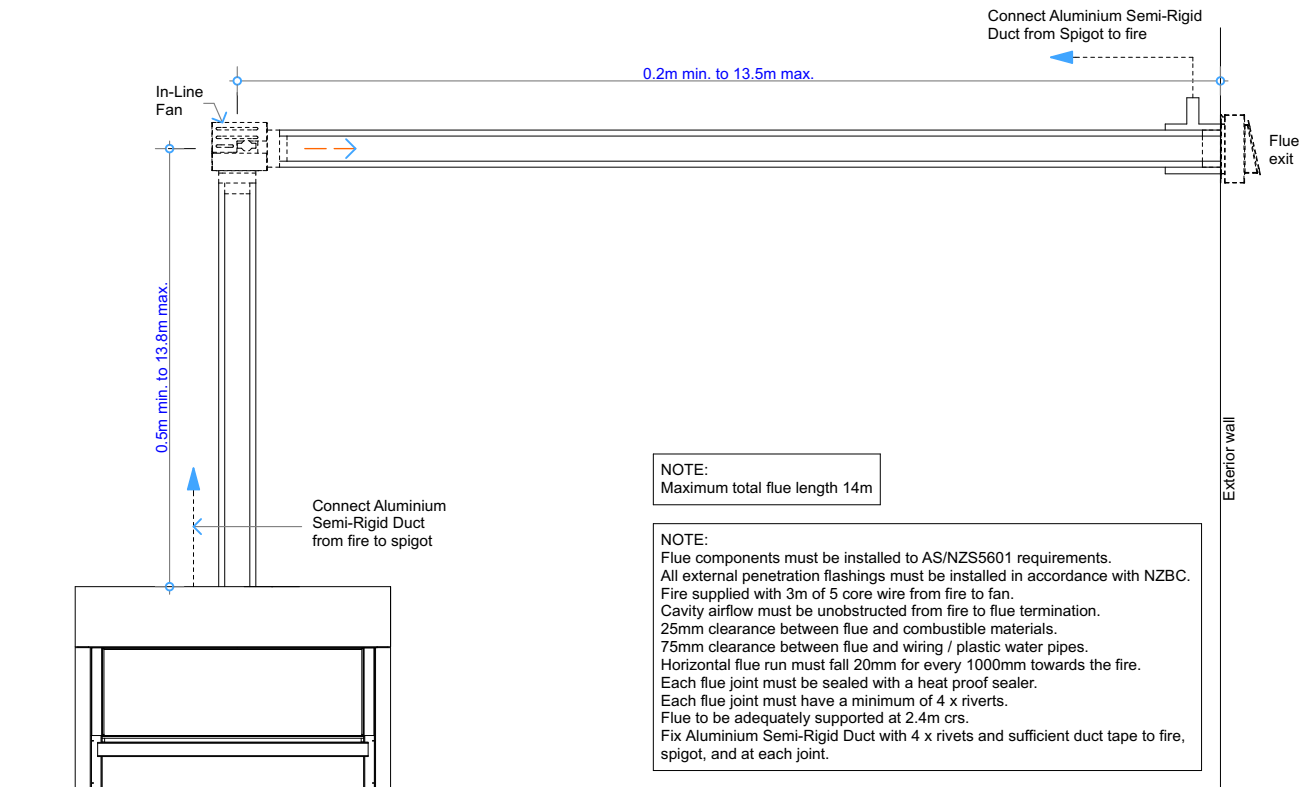

NOTE:
Maximum total flue length 14m

NOTE:
Flue components must be installed to AS/NZS5601 requirements.
All external penetration flashings must be installed in accordance with NZBC.
Fire supplied with 3m of 5 core wire from fire to fan.
Cavity airflow must be unobstructed from fire to flue termination.
25mm clearance between flue and combustible materials.
75mm clearance between flue and wiring / plastic water pipes.
Horizontal flue run must fall 20mm for every 1000mm towards the fire.
Each flue joint must be sealed with a heat proof sealer.
Each flue joint must have a minimum of 4 x rivets.
Flue to be adequately supported at 2.4m crs.
Fix Aluminium Semi-Rigid Duct with 4 x rivets and sufficient duct tape to fire, spigot, and at each joint.

Horizontal Flue Combination GD5A

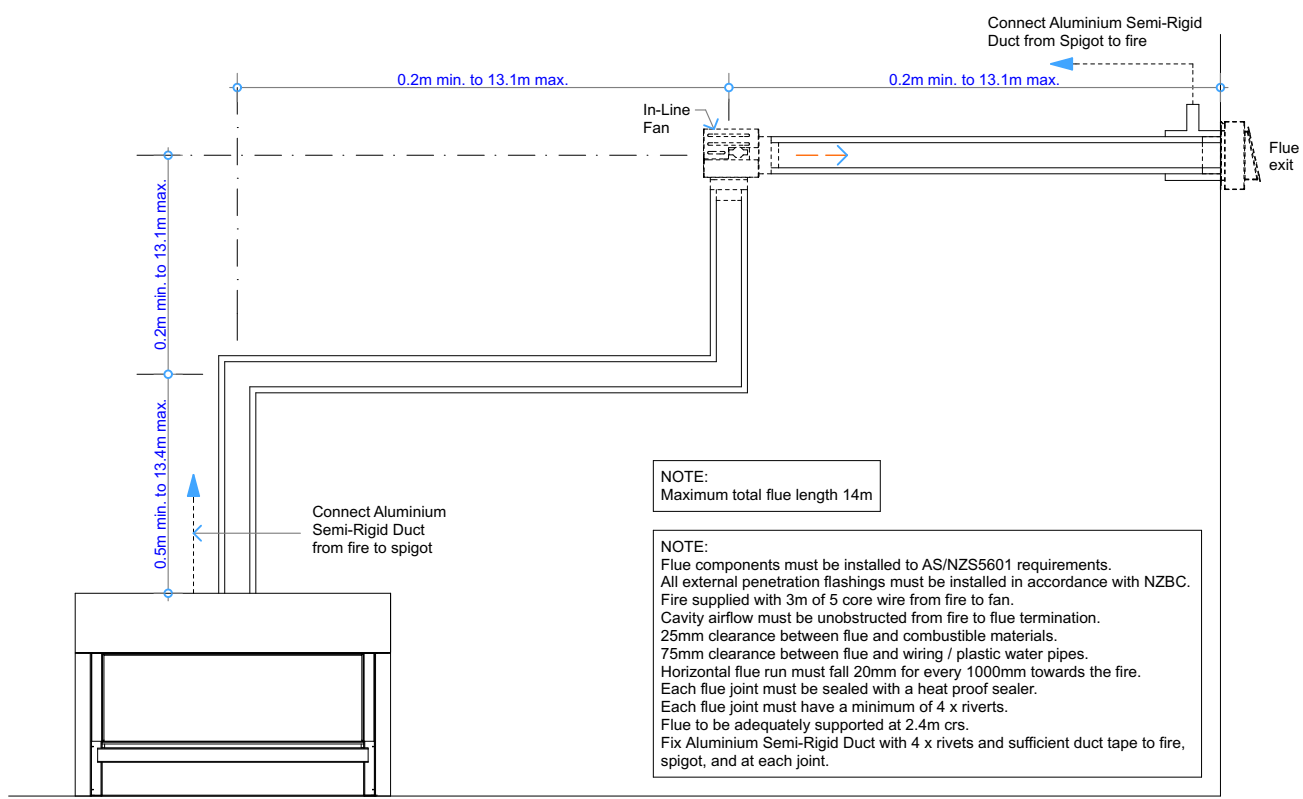

NOTE:
Maximum total flue length 14m

NOTE:
Flue components must be installed to AS/NZS5601 requirements.
All external penetration flashings must be installed in accordance with NZBC.
Fire supplied with 3m of 5 core wire from fire to fan.
Cavity airflow must be unobstructed from fire to flue termination.
25mm clearance between flue and combustible materials.
75mm clearance between flue and wiring / plastic water pipes.
Horizontal flue run must fall 20mm for every 1000mm towards the fire.
Each flue joint must be sealed with a heat proof sealer.
Each flue joint must have a minimum of 4 x rivets.
Flue to be adequately supported at 2.4m crs.
Fix Aluminium Semi-Rigid Duct with 4 x rivets and sufficient duct tape to fire, spigot, and at each joint.

Horizontal Flue Combination GD5B

COPYRIGHT ©
 THIS DRAWING IS THE PROPERTY
 OF The Fire Dept.

Client: THE FIRE DEPT.		
Product: GD5-1200		
Title: HORIZONTAL FLUE COMBINATION OPTIONS		
Drawn: SR	Date: 03/05/2018	
Chkd: JW	Date: 03/05/2018	
Appd: JW	Date: 03/05/2018	
Scale:		on A4



Drawing No.	GD5-1200-906	Sheet 06 of 08	Revision 5
-------------	--------------	----------------	------------

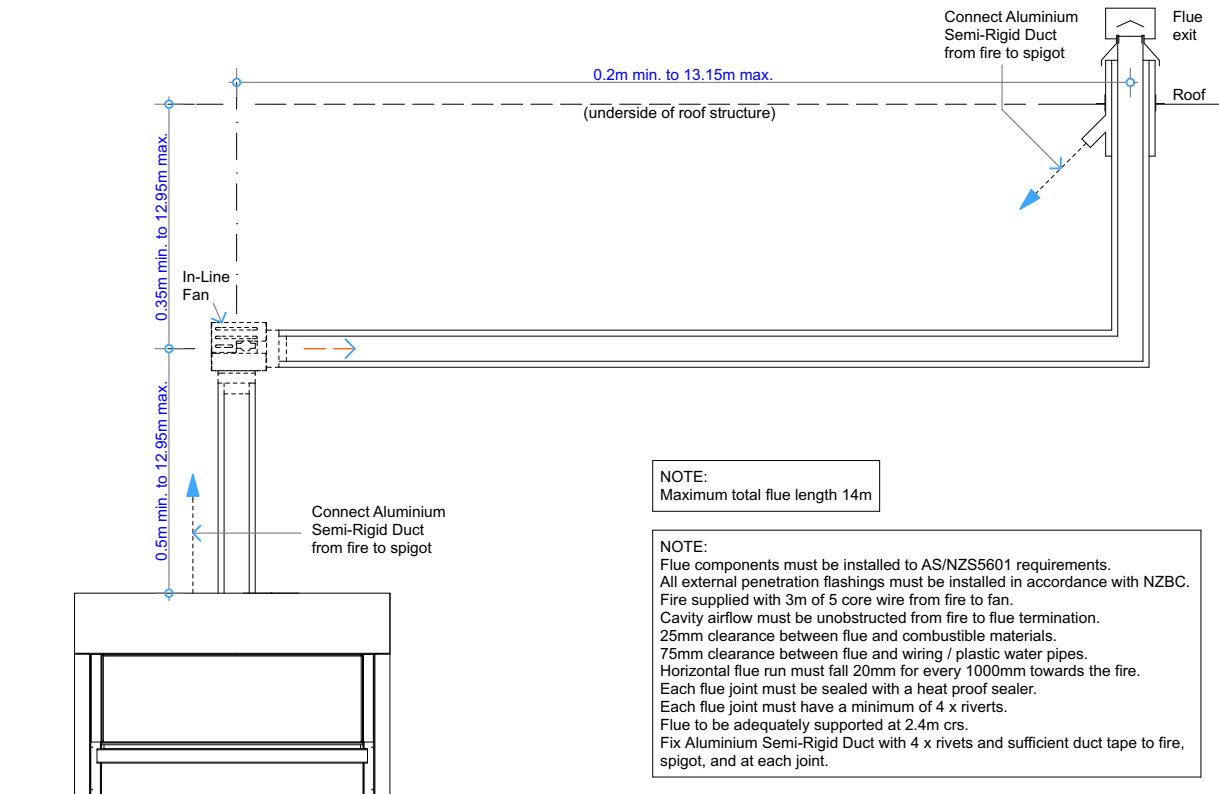

Vertical Flue Combination GD5C

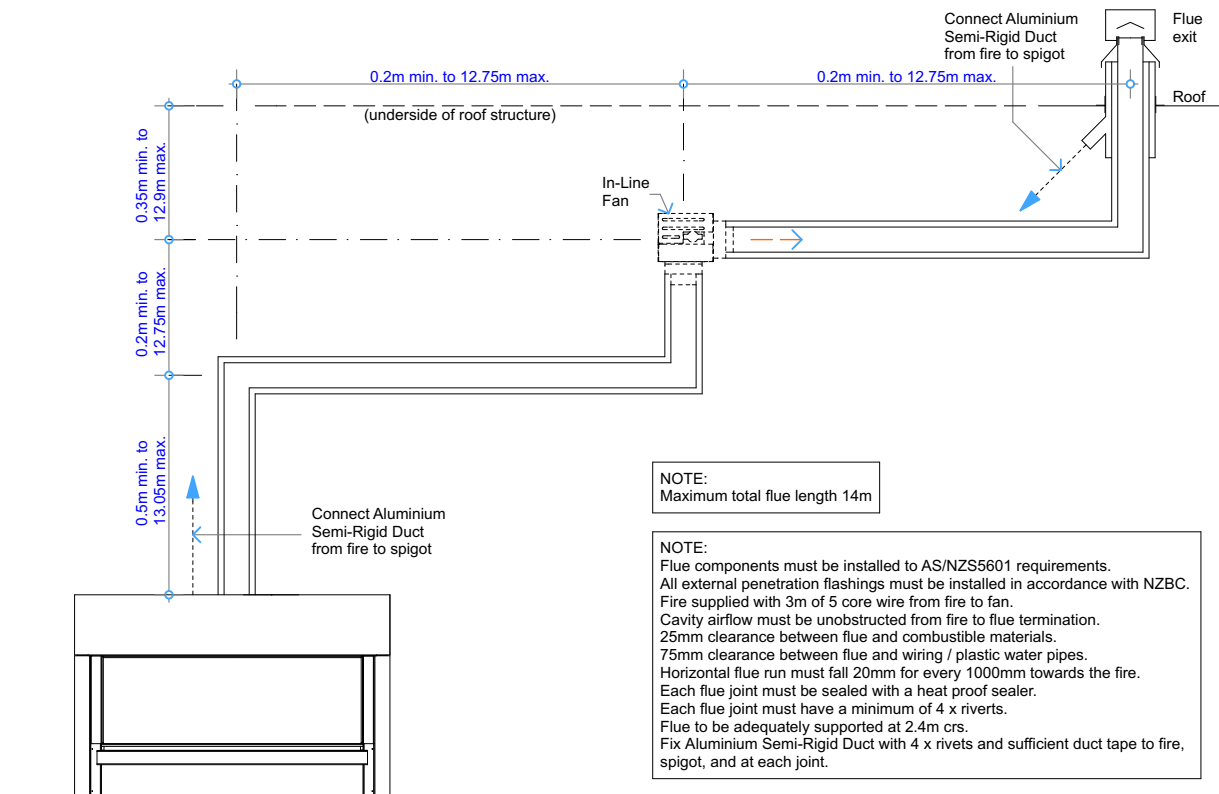

Vertical Flue Combination GD5D

COPYRIGHT©
THIS DRAWING IS THE PROPERTY
OF The Fire Dept.

Client: THE FIRE DEPT.		
Product: GD5-1200		
Title: VERTICAL FLUE COMBINATION OPTIONS		
Drawn: SR	Date: 03/05/2018	
Chkd: JW	Date: 03/05/2018	
Appd: JW	Date: 03/05/2018	
Scale:		on A4



Drawing No.	GD5-1200-907	Sheet 07 of 08	Revision 5
-------------	--------------	----------------	------------

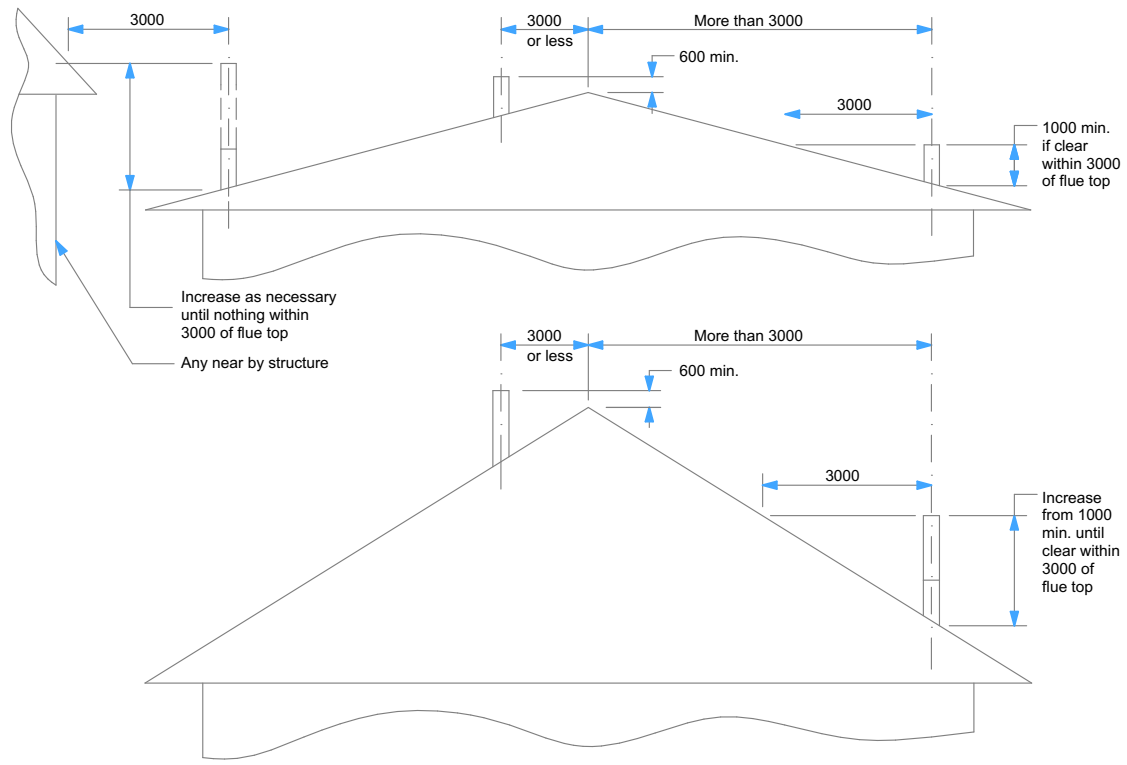

Minimum Height of Flue System Exit
Or as per AS/NZS 5601

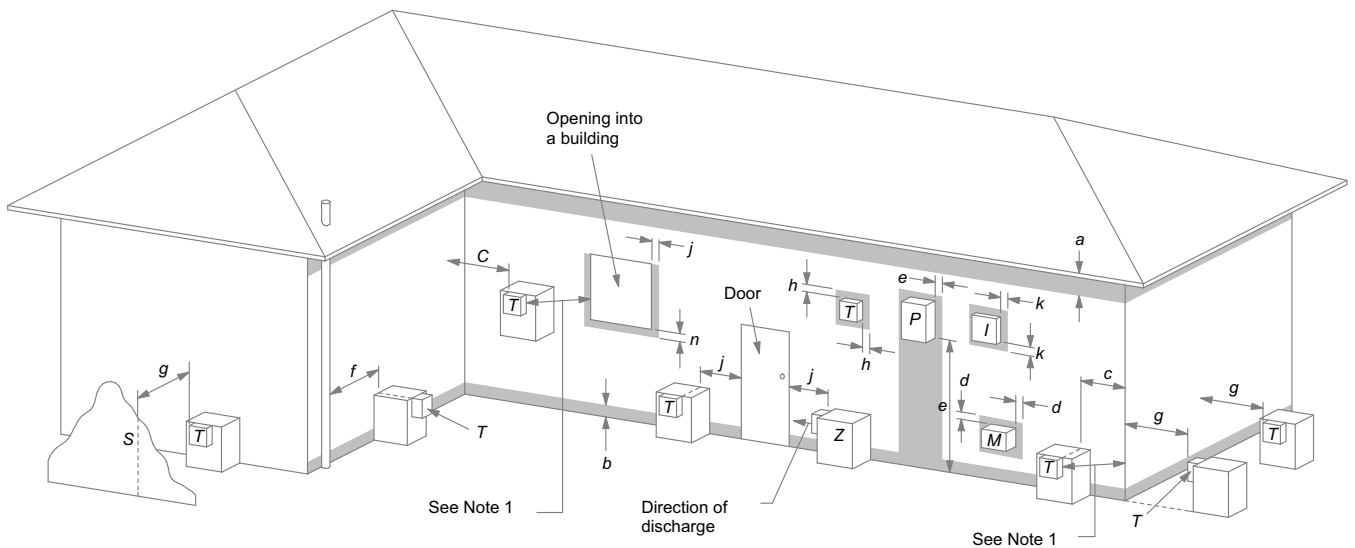

- LEGEND:**
 I = Mechanical air inlet
 M = Gas meter
 P = Electricity meter or fuse box
 S = Structure
 T = Flue terminal
 Z = Fan-assisted appliance only

- a = 200 g = 500
 b = 300 h = 300
 c = 300 j = 300 (at window) & 1500
 d = 1000 (fan-assisted appliance by the door)
 e = 500 k = 1000
 f = 75 n = 500

- NOTES:**
 1 Where dimensions c, j or k cannot be achieved an equivalent horizontal distance measured diagonally from the nearest discharge point of the terminal to the opening may be deemed by the *Technical Regulator* to comply.

Shading indicates prohibited area for flue terminals

Location of Flue Terminals of Balanced Flue, Room-Sealed, Fan-Assisted or Outdoor Appliances

NOTE: To be read in conjunction with AS/NZS 5601.1:2013

COPYRIGHT ©
 THIS DRAWING IS THE PROPERTY
 OF The Fire Dept.

Client: THE FIRE DEPT.

Product: GD5-1200

Title: FLUE EXIT CLEARANCES

Drawn: SR

Date: 03/05/2018

Chkd: JW

Date: 03/05/2018

Appd: JW

Date: 03/05/2018

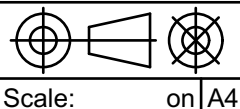

THE FIRE DEPT.

Drawing No. **GD5-1200-908**

Sheet 08 of 08

Revision **5**