

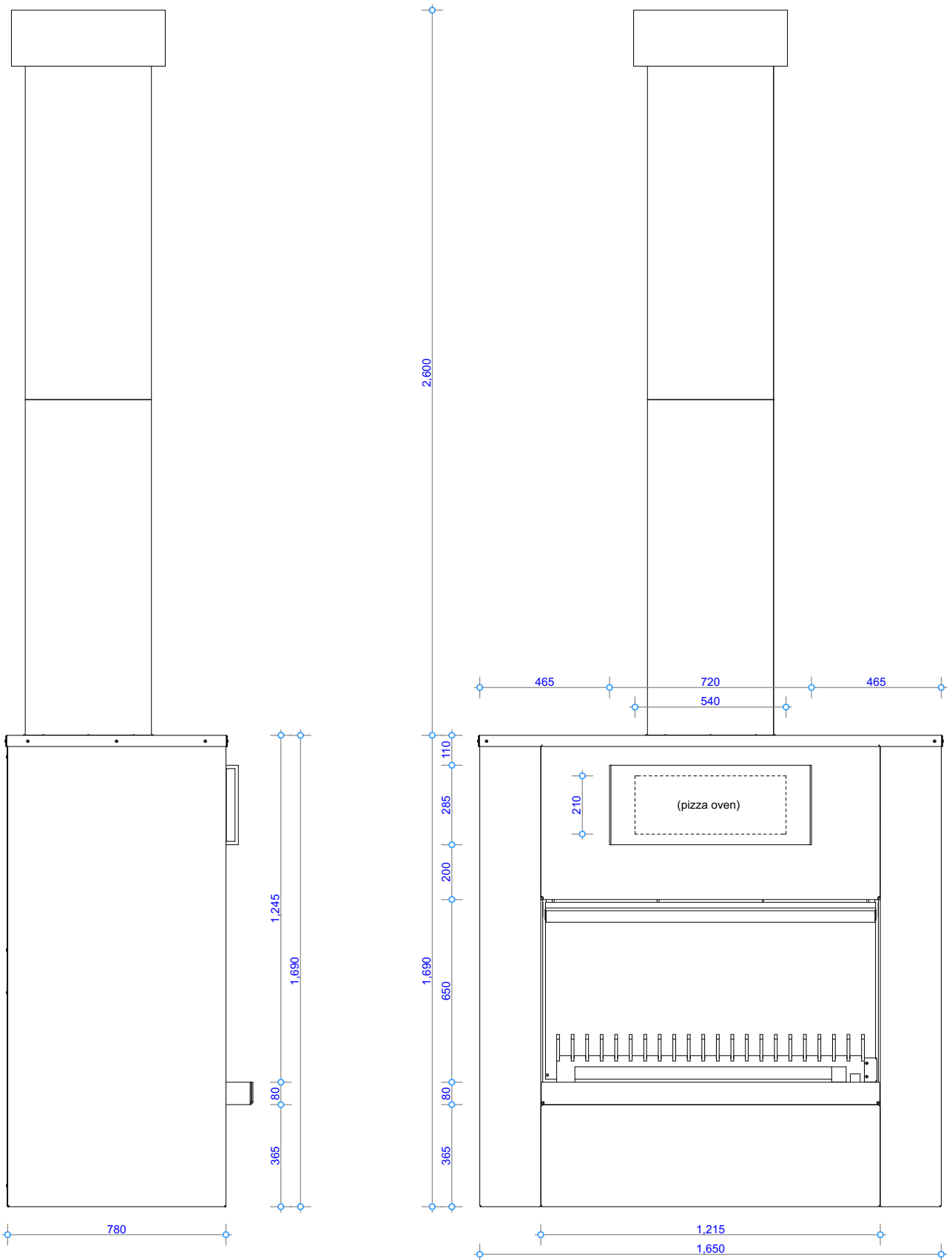

**WD53**

**Specifications**



Side View

TOLERANCE = +/- 3mm

Front View

COPYRIGHT©  
 THIS DRAWING IS THE PROPERTY  
 OF The Fire Dept.

Client: THE FIRE DEPT.		
Product: WD53-1600		
Title: FIRE DIMENSIONS		
Drawn: SR	Date: 24/11/2017	
Chkd: JW	Date: 24/11/2017	
Appd: JW	Date: 24/11/2017	
Scale:		on A4



Drawing No.	<b>WD53-1600-901</b>	Sheet 01 of 03	Revision <span style="border: 1px solid black; padding: 2px;">0</span>
-------------	----------------------	----------------	--

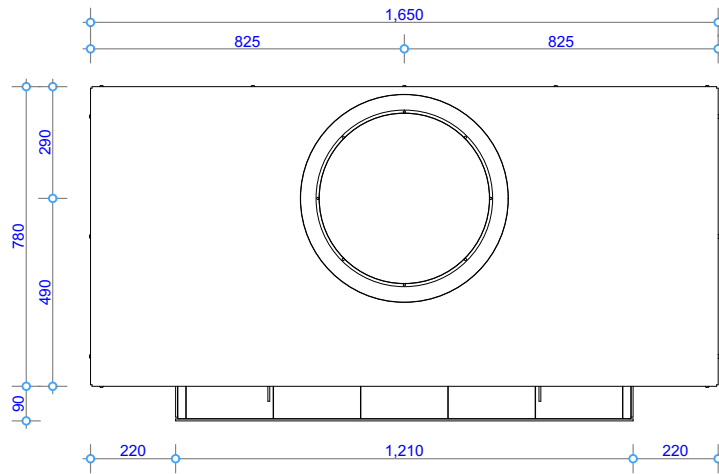

Plan View

TOLERANCE = +/- 3mm

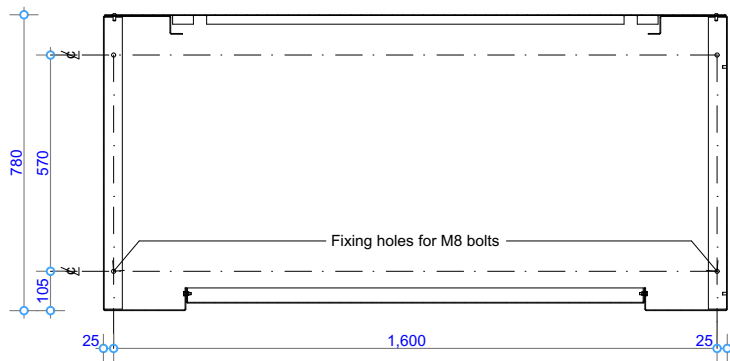

Fixing Set-out - Plan View

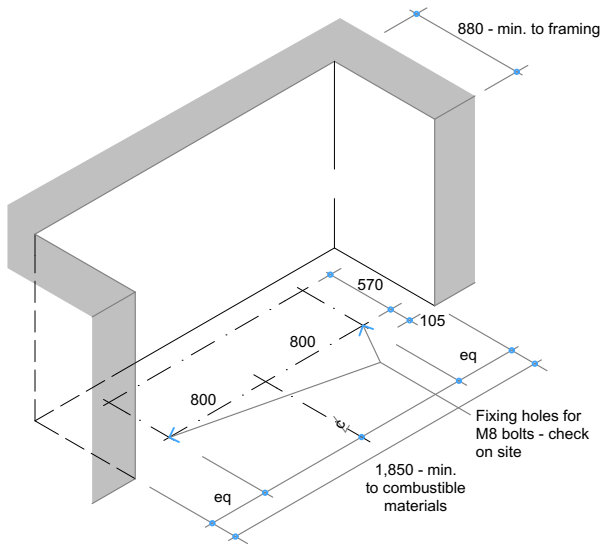

**Fire Installation Requirements**

NOTE: Confirm fixing holes and access on site prior to drilling. Fire place to be 100mm clear of combustible materials

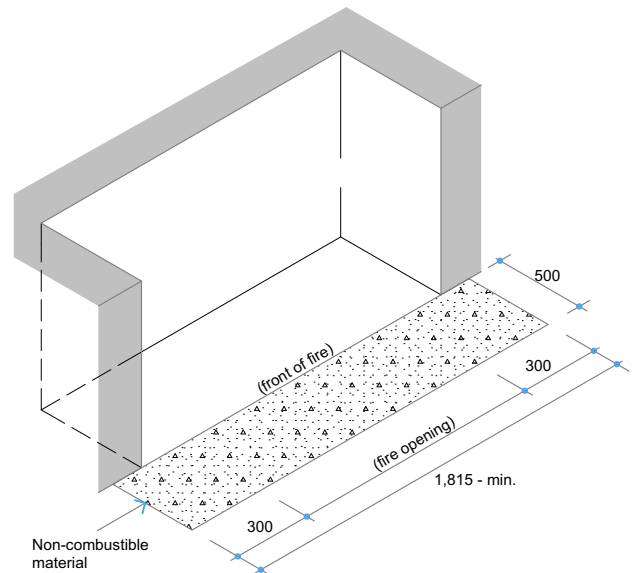

**Fire Installation - Hearth Size**

NOTE: Hearth to extend minimum of 300mm both sides of fire opening, and 500mm from front of fire opening

COPYRIGHT©  
 THIS DRAWING IS THE PROPERTY  
 OF The Fire Dept.

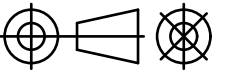
Client: THE FIRE DEPT.		
Product: WD53-1600		
Title: CAVITY CLEARANCES		
Drawn: SR	Date: 24/11/2017	
Chkd: JW	Date: 24/11/2017	
Appd: JW	Date: 24/11/2017	
Scale:		on A4



Drawing No.	<b>WD53-1600-902</b>	Sheet 02 of 03	Revision <span style="border: 1px solid black; padding: 2px;">0</span>
-------------	----------------------	----------------	--

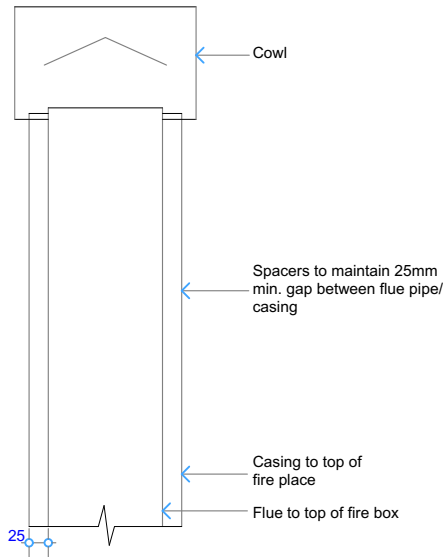

**Detail - Chimney**

Flue components:  
400mm dia. Flue  
450mm dia. Casing

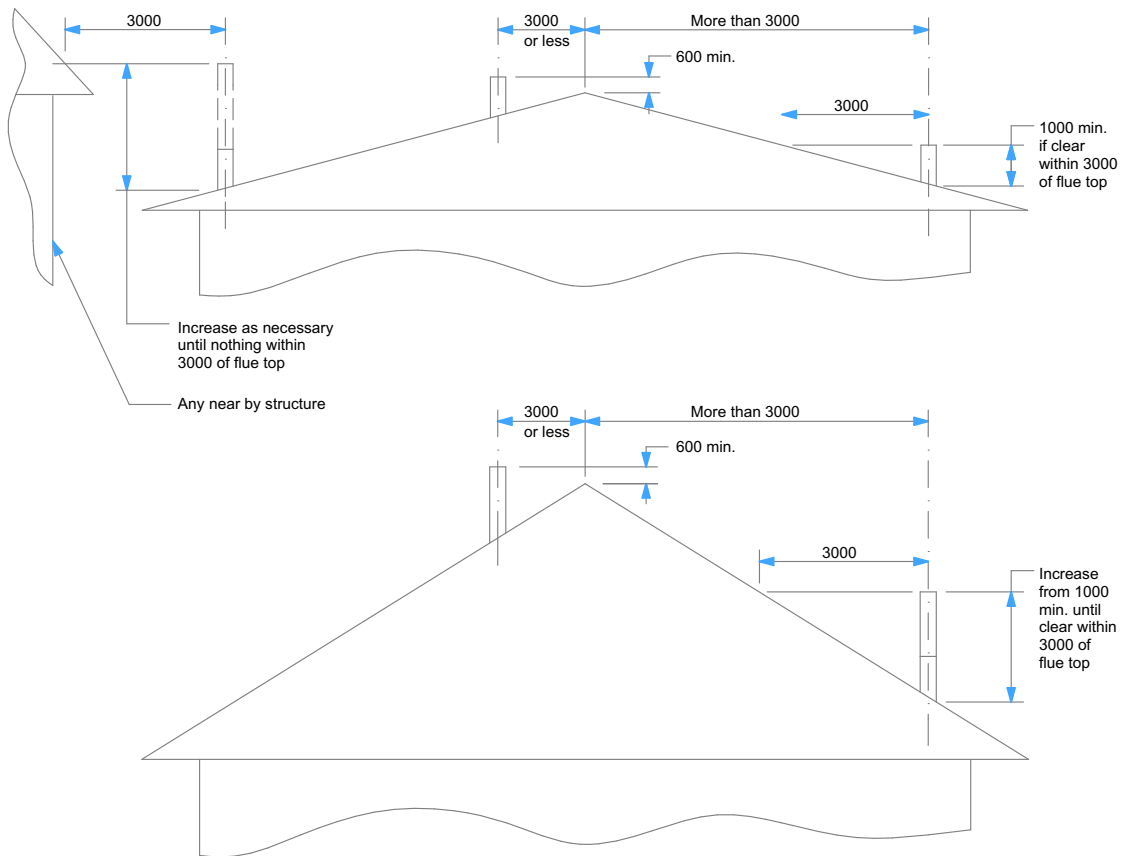

**Minimum Height of Flue**  
Or as per AS/NZS 2918

COPYRIGHT© THIS DRAWING IS THE PROPERTY OF <b>The Fire Dept.</b>	Client: THE FIRE DEPT.			
	Product: WD53-1600			
	Title: FLUE EXIT DETAILS & CLEARANCES			
	Drawn: SR	Date: 24/11/2017		
	Chkd: JW	Date: 24/11/2017		
Appd: JW	Date: 24/11/2017	Scale: on A4		
Drawing No. <b>WD53-1600-903</b>	Sheet 03 of 03	Revision <span style="border: 1px solid black; padding: 2px;">0</span>		